

That'll Do Nicely!

By Stephen Davies

Lively ♩ = 120

mf

8

f

12

15

18 **A**

mf

24 **B**

1st f / 2nd pp

29

f

Clarinet 1

2

33 C

2. *mf*

41 D

49

56 *f*

1. 2.

63 E *mf*

69 F *ff*

74 *mp* *ff*

79 *pp* *mf*

86 G A Tempo ♩ = 120

rit *mp* (or improvise!)

91 *mf* *f*

95 **H** *ff* *mf*

100 *f*

105 **I** Playfully. *mf*

106 *f*

112 *mf* *f*

119 **J**

123

Clarinet 1

4

126

131

135 **K** ♩ = 70 Adagio (like an organ!)
pp

138

141

144 **A** Tempo ♩ = 120
f *mf* *f*

152

157

161

164 $\text{♩} = \text{♩}$

mp *cresc e rall.....*

167 **A Tempo** $\text{♩} = 120$

f

173

mf

177

181

f

186

mf *p*

193

f

202 *enter ad lib*

p *ff*

Clarinet 2

Clarinet Quartet

That'll Do Nicely!

By Stephen Davies

Lively ♩ = 120

Clarinet 2

161

164

mp *cresc e rall.....* *f* *mf*

A Tempo ♩ = 120

171

176

181

186

194

202 *enter ad lib*

Clarinet 3

Clarinet Quartet

That'll Do Nicely!

By Stephen Davies

Lively ♩ = 120

Clarinet 3

D

41

49

56

E

63

F

roughly!

71

79

84

G

A Tempo ♩ = 120

88

91 *mf* *f*

95 **H** *ff*

100 *f*

105 **I** Playfully. *p*

106 *mf* *f*

113

118 *f*

122 **J** 4

126 2

131

rall.....

135 **K** ♩ = 70 Adagio (like an organ!)

pp

138

mf

141

1. 2.

144 A Tempo ♩ = 120

f mf

152

mf fp

161

♩ = ♩

165 A Tempo ♩ = 120

cresc e rall..... f mf

173

mf

177

181

186

194

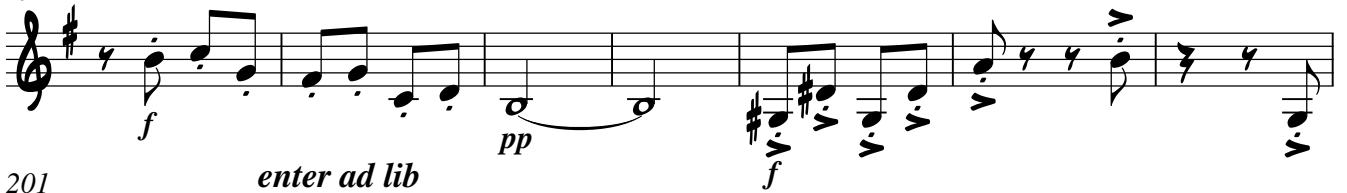

201

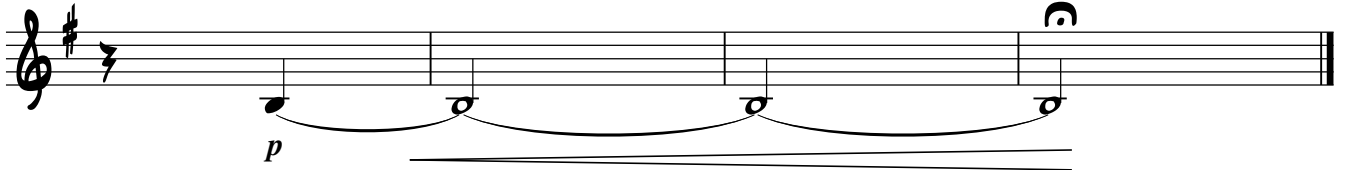

Clarinet 4

Clarinet Quartet

That'll Do Nicely!

By Stephen Davies

Lively ♩ = 120

mf

9

f

15

A

mf

23

B

1st f / 2nd pp

28

1.

f

33

2.

C

2

3

mf

Clarinet 4

2

42 **D**

p

49

mp *mf*

56

f 1. 2.

63 **E**

mf

71 **F** *roughly*

ff 2

79

mf rit

88 **G** A Tempo ♩ = 120

f pump it out!!

91

93

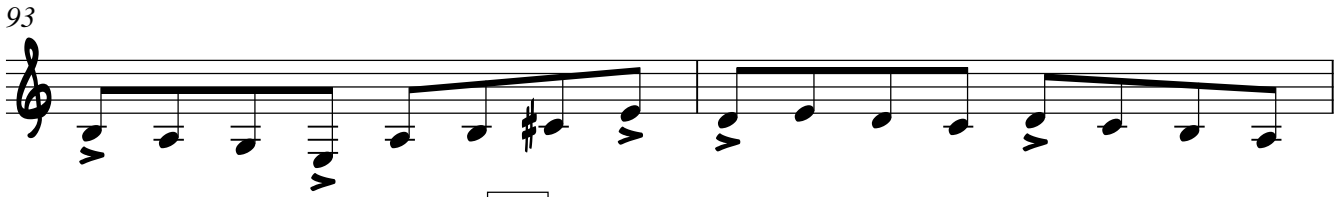

95 **H**

98 *mf*

101

103 1. || 2.

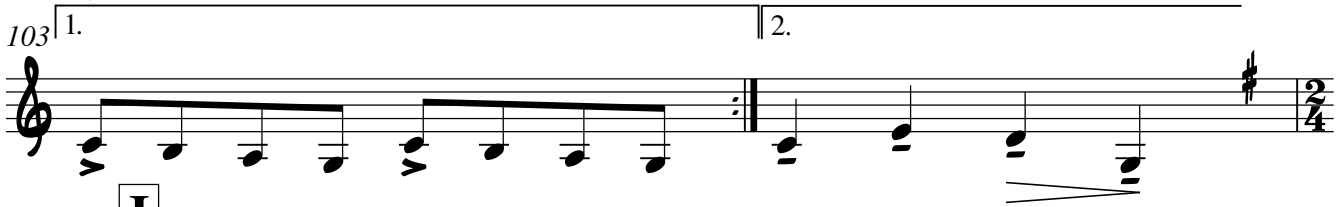

105 **I** Playfully. *p*

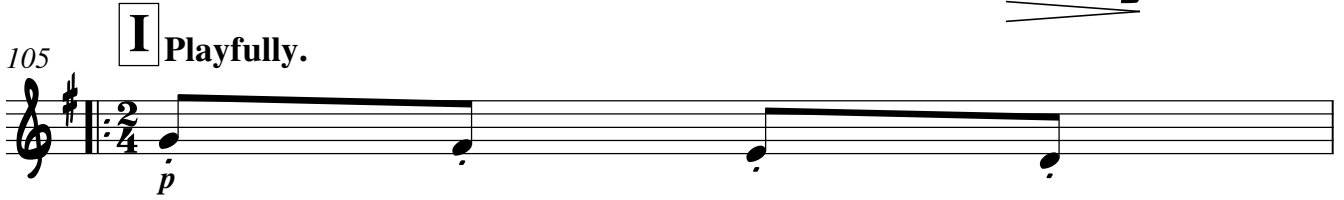

106 *mf* *f*

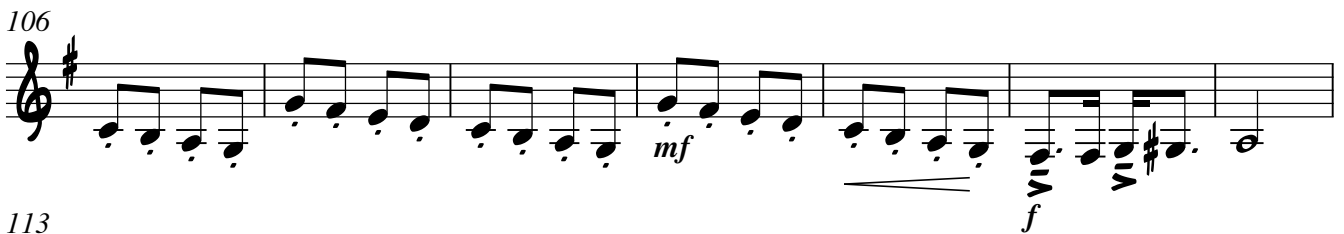

113 *mf* *f*

120 1. || 2. **J**

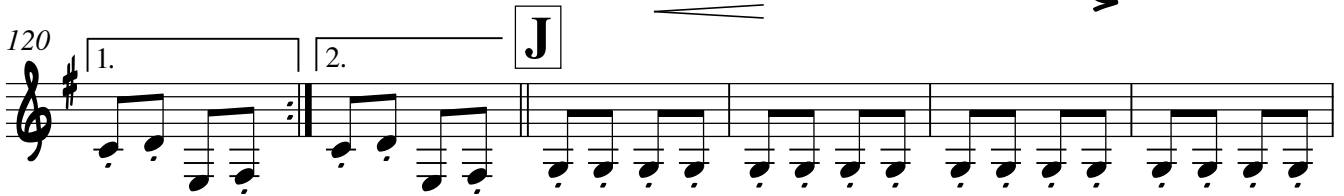

Clarinet 4

4

126

132

135 **K** ♩ = 70 *Adagio (like an organ!)* *rall.....*

138

141

144 **A** Tempo ♩ = 120

151

156

161

165 **A Tempo** ♩ = 120

173 *cresc e rall.....* **f** **mf**

181 **f**

186 **mf** **p**

194

199 **f** **pp** **ff** **v.** **v.** **v.** **v.**

p **ff**